

مفرح الحربي وشركاه  
MOFARREH ALHARBI & PARTNERS

# COMPANY PROFILE



# CONTENTS

01	Company overview	01
02	Aspirations of the company	02
03	Company time line	03
04	Companies structure	04
05	Stakeholders	05
06	Delivery of Services	06
07	Main projects	09
08	Health & wellness	16
09	Address	17

## Company OVERVIEW

MAH aka Mofarreh Alharbi & Partners Co Ltd ( MAH ) was on board establishment and started its business ventures in the year 1977. Since its inception and expansion of a structure, MAH is formed to focus on the segments, comprising the developments involving Civil, Electrical, Mechanical, Telecom, Mining, On-shore, Off-shore, Rental Equipment, landscaping, Real Estates, and many others as defined below in the range of services. MAH has set a foot in completing more than 200 diversified projects in the past three decades with the likes of Saudi Aramco, Maaden, Royal Commission, Bechtel, Sabic, PIF, MODON, SNC-Lavalin, Petrofac, Worley Parsons, multinational and local companies.

# Aspirations OF THE COMPANY



## Mission

Enabling our clients to relies on their impression to promote environmental transformation for a better life within a suitable environment for Business and Mankind.

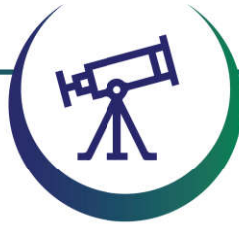

## Vision

An eye for everyone to look up to the leading contractor of the Kingdom and the preferred choice for our customers, and keeping up working in an ethical and balanced business group.



## Values

Values are the bricks of a company and customers are that element that sticks them together. We put our customers at the center of our development and we value the needs of the customers, challenge and reward our people, and look forward to building a stronger bond. We build our future on our family, business, foundation.

## OUR CORE VALUES



### Collaboration:

Collaboration is a very important aspect for us. We believe that collaboration is the method that can do continuous development and it can exchange the benefits and avails that company always practice.



### Respect:

Appreciation and respect are a trait of our company's traits in dealing with others.



### Honesty:

We always honor the perfection in the work and commitment by the principal of honesty. It is the best practice to build a long term relationship.



### Justice:

Impartiality and balance by justice and equality following the basis of the Sharia in the impementation of all our business



### Commitment:

We are always committed to the best standard of performance, service, quality, and safety.

# COMPANY TIME LINE

## the story of our success

### TODAY

Stability MAH HOLDING With More than 1800 Employess & more Than 1500 Equipments, 6 entities, Projects in all regions of Saudi Arabia



### 2010-2020

Expansions (Mega Projects with Key Clients like Saudi Aramco, Maaden, Royal Commission, PIF) with Millions of dollars Projects



### 2000-2010

Transformations (the Company transorm from Rentel Equipment Business to Construction business and Firs project as Contractore was signed on this period the amount is 10Milion US/Dollar



### 1990-2000

Growing ( The Busniess of Rental equipments increased along with that the number of employess and Equipments



### 1980-1990

The Beginning ( Rental Equipments ,Transportaion Few Equipment & Trucks) The Founder Is the Father



# Company STRUCTURE



# Company STAKEHOLDERS

الهيئة الملكية لمحافظة العلاء  
Royal Commission for Al-Ula



نيوم NEOM



The Red Sea  
Development  
Company



SAUDI  
ENTERTAINMENT  
VENTURES

أرامكو السعودية  
saudi aramco



روشـن  
ROSHN

Qiddiya

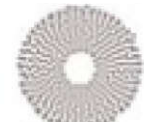

AMAALA



معادن MA'ADEN  
شركة التعدين العربية السعودية  
Saudi Arabian Mining Company



مدن  
MODON

AIR  
PRODUCTS



الشركة السعودية للكهرباء  
Saudi Electricity Company

MCDERMOTT

# Delivery OF SERVICES



## Earthworks

1

Site Preparation

2

Leveling

3

Roads &amp; Bridges

## Infrastructure

### Dry Networks

(Distribution, substations, overhead transmission, Telecommunication, FOC, Instrumentation, LV, MV, HV, etc.)

1

### Wet Networks

(Wastewater, Potable Water, Irrigation, HDPE Liner, Fire Fighting System, Storm Water, Culverts, Dikes,)

2



## Utilities



1

Power plants

2

Desalination Plants

## Oil & GAS

1

Down stream

2

Upstream

3

Piping





# Delivery OF SERVICES



## Building

1

Architectural

2

Civil

3

MEP

## Services

3

O&M

2

Catering

1

Camps



## Mining

1

Support Services

2

Rocks Crushing

## Heavy Equipment

Transportation

2

Rental  
Equipment's

1



# Main PROJECTS

## Client Name

NEOM COMPANY

## Project Title

NEOM Development

## Scope Of Work

Site preparation, Demolition , Earthworks, Concrete works, Roads work fencing works, Infrastructure, TCF

## Start Date

2019

## Value

SAR +1,200,000,000



## Client Name

MODON

## Project Title

DAMMAM INDUSTRIAL CITY 84 FACTORY

## Scope Of Work

Infrastructre , Roads construction, Site development, Electrical, Sewage treatmen

## Start Date

2019

## Value

SAR 50,000,000



## Client Name

ROYAL COMMISSION FOR JUBAIL & YANBU

## Project Title

MARITIME YARD 21B-c05

## Scope Of Work

Site preparation, Roads networks, irrigation water system, waste water collection system, Street Lighting

## Start Date

2018

## Value

SAR 160,000,000



# Main PROJECTS

## Client Name

ROYAL COMMISSION FOR JUBAIL & YANBU

## Project Title

ROAD EXPANSION 092-C51

## Scope Of Work

Road construction, site preparation, Road Lighting, Power Distribution

## Start Date

2018

## Value

SAR 150,000,000



## Client Name

SAUDI ARABIAN OIL CO., (SAUDI ARAMCO)

## Project Title

GAS COMPRESSION PLANT

## Scope Of Work

Site preparation, roads construction, asphaltting works, supply & installation of solar lighting, road marking & signage, concrete, backfill

## Start Date

2018

## Value

SAR 200,000,000

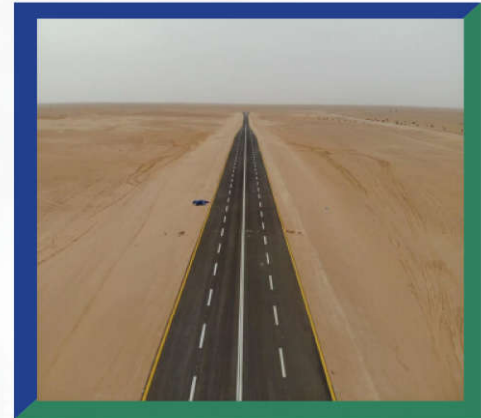

## Client Name

ROYAL COMMISSION FOR JUBAIL & YANBU (RCJY)

## Project Title

INDUSTRIAL SUPPORT PHASE 2,3,4

## Scope Of Work

Site preparation, asphaltting works, concrete, duct bank, drainage, street lighting.

## Start Date

2018

## Value

SAR 200,000,000



# Main PROJECTS

## Client Name

ROYAL COMMISSION FOR JUBAIL & YANBU (RCJY)

## Project Title

SITE DEVELOPMENT AREA B STAGE 1,2 IN RAS ALKHAIR

## Scope Of Work

Site Preparation & earthworks, roads network, storm drainage collection system, sanitary waste water, industrial waste system, irrigation water system, medium & high voltage distribution system, street light, telecommunication distribution system

## Start Date

2013

## Value

SAR 650,000,000

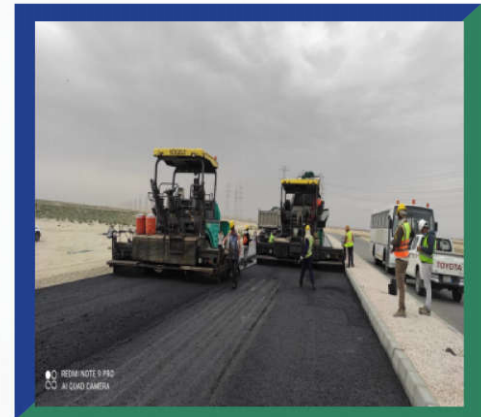

## Client Name

ROYAL COMMISSION FOR JUBAIL & YANBU (RCJY)

## Project Title

TREATED SEWAGE EFFLUENT OVERALL IMPROVEMENT

## Scope Of Work

Sewage treatments, waster connections, pipelines

## Start Date

2018

## Value

SAR 142,000,000



# Main PROJECTS

## Client Name

MAADEN WAAD ALSHAMAL  
PHOSPHATE CO

## Project Name

UMM WUAL PHOSPHATE PROJECT

## Scope Of Work

Site preparation, backfilling, Construction of Pond, Supply & installation of HDPE Liner , Supply & installation of Geo-composite, soil cement, Silica, Geotextile, HDPE Pipe, Slotted HDPE Pipe, Installation of Fence & roads construction road markings & signage, drainage, culvert & concrete works, duct bank, street lighting, conveyor overpass construction, Fencing works

## Start & Finish Date

2015-2019

## Value

SAR 950,000,000



## Client Name

MAADEN PHOSPHATE CO

## Project Name

TALLING DAM WALL

## Scope Of Work

Construction of Tailing Dam Wall- Soil fill to construct extension of Dam Wall, clearing & grubbing, supply & installation of piping

## Start & Finish Date

2017-2018

## Value

60,000,000



# Main PROJECTS

## Client Name

KING SALAMN MARITIME  
COMPLEX, SAUDI ARAMCO

## Scope Of Work

Earthworks & Asphaltting Works- Site  
preparation, clearing & grubbing,  
bacfilling

## Start & Finish Date

2017 - 2018

## Value

80,000,000



## Client Name

MA'ADEN INDUSTRIAL  
MINERAL COMPANY

## Project Name

MINING SERVICES

## Scope Of Work

Transport of Kaolin & Bauxite Minerals, disposal  
of waste, road maintenance, loading & hauling  
of minerals and stockpiling.

## Start & Finish Date

2012-2015

## Value

85,000,000



## Client Name

SAUDI ELECTRICITY  
CO. (SCECO)

## Project Name

Waad Alshamal ISCC Power  
Plant

## Scope Of Work

Earthworks & site preparation, temporary access  
roads, evaporation pond, security perimeter FENING,  
external drainage.

## Start & Finish Date

2016 - 2017

## Value

65,000,000



# Main PROJECTS

## Client Name

SAUDI ARAMCO &  
SUMITOMO CHEMICAL

## Project Name

Rabigh 2

## Scope Of Work

Site preparation, bridge construction, asphaltting works & road construction, Fencing works

## Start & Finish Date

2012-2014

## Value

72,000,000



## Client Name

ROYAL COMMISSION FOR JUBAIL & YANBU  
(RCJY)

## Project Name

JUBAIL UNIVERSITY,

## Scope Of Work

Site preparation, road works, asphaltting, piping installation, concrete, electrical works.

## Start & Finish Date

2012 - 2014

## Value

95,000,000



## Client Name

ROYAL COMMISSION FOR JUBAIL & YANBU  
(RCJY)

## Project Name

MUTRAFIA AREA DEVELOPMENT

## Scope Of Work

Site Preparation, street lighting, lift station, telecommunication, duct bank, culverts, asphaltting works, road works, buildings.

## Start & Finish Date

2012 - 2016

## Value

210,000,000



# Main PROJECTS

## Client Name

SAUDI ARABIAN OIL  
CO., (SAUDI ARAMCO)

## Project Name

MANIFA CAUSEWAY FIELD PROJEECT

## Scope Of Work

Site preparation of Island, excavation, marl capping, road works base course, miscellaneous works, concrete, PVC pipe, fence, armored rock transportation @ 500km, transport of Aggregates. Transport of Marl.

## Start & Finish Date

2009-2011

## Value

350,000,000

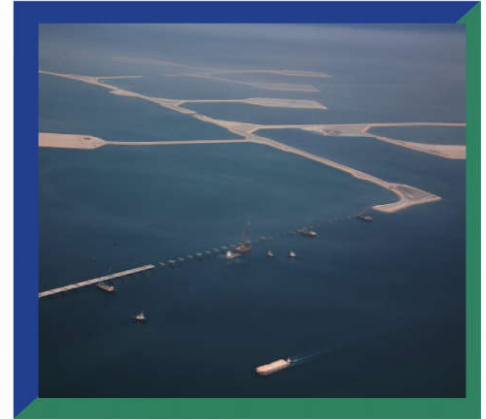

## Client Name

MA'ADEN ALUNIMUN  
COMPANY

## Project Name

ROLLING MILL PROJECT

## Scope Of Work

Asphalting & road works, pipe installation, HDPE installation, sewage installation, duct bank, concrete.

## Start Date

2012

## Value

200,000,000

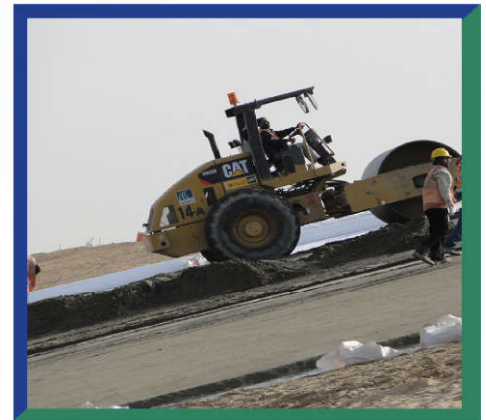

## Client Name

NORTH, WESTERN ACCES  
& GYPSON STAKING

## Scope Of Work

Construction of waste disposal pond using HDPE Liner, Installation of HDPE Liner, concrete, culvert, site preparation and duct bank.

## Start & Finish Date

2011-2013

## Value

150,000,000





# Main PROJECTS

## Client Name

MA'ADEN BAUXITE &  
ALUMINA CO., (MBAC)

## Project Name

BAITHA PROJECT

## Scope Of Work

Mine Security Fence Works-Mine & Refinery Bulk Earth-works Site Preparation, backfilling, Supply & Installation o Fence & Installation of concrete, supply of & installation of Fence, Storm Drainage, Asphaltting works, street lighting.

## Start & Finish Date

2014-2015

## Value

55,000,000



# Health & WELLNESS

Mofarreah Marzouq Al-Harbi & Partners Company Limited (MMAH) considers successful health, safety, quality and environmental management to be of prime importance to its business and is committed to continual improvement in health, safety, quality and environmental standards.

## **IT IS THE STRINGENT POLICY OF MMAH TO:**

Pursue high standards of health, safety, quality and environmental management as an integral part of efficient management of the business and ensure that decisions take account of and integrate health, safety, quality and environmental requirements;

Comply with all legislative requirements pertaining to health, safety and the environment as the minimum standard;



# Location OF THE COMPANY



## **Address:**

Head Office : Dammam, Eastern Province,  
Kingdom of Saudi Arabia  
Branches: Riyadh, Jubail, Ras Al Khair,  
Turaif, NEOM Area



## **Email:**

info@harbico.com  
Business@harbico.com



## **Phone:**

+966 13 8500011 Ext. 108 or 301  
Fax: +966 13 8391166